

Schedule of Joinery

PART No.	CODE	SIZE	DESCRIPTION
01		2.44 x 2.18	Teak wood framed flush door
02		0.98 x 2.18	Country wood flush door
03		0.76 x 2.18	DP
04		1.17 x 1.37	Steel glazed window
05		1.98 x 2.18	Country wood flush door

APPROVED
 SUBJECT TO THE CONDITIONS
 THIS OFFICE LETTER
 No. B/5569/90 Date 2.5.90
 SPECIFICATION
 1. p.c.c. 15:4:8 in foundation
 DEVELOPMENT AUTHORITY
 2. MADA 50:60 cement mortar 1:5
 3. r.c.c. work for slab, internal beam
 plastering in C.M 1:6 external and
 1:4 internal
 4. mosaic tiled flooring
 5. weathering course of brick jelly lime
 concrete

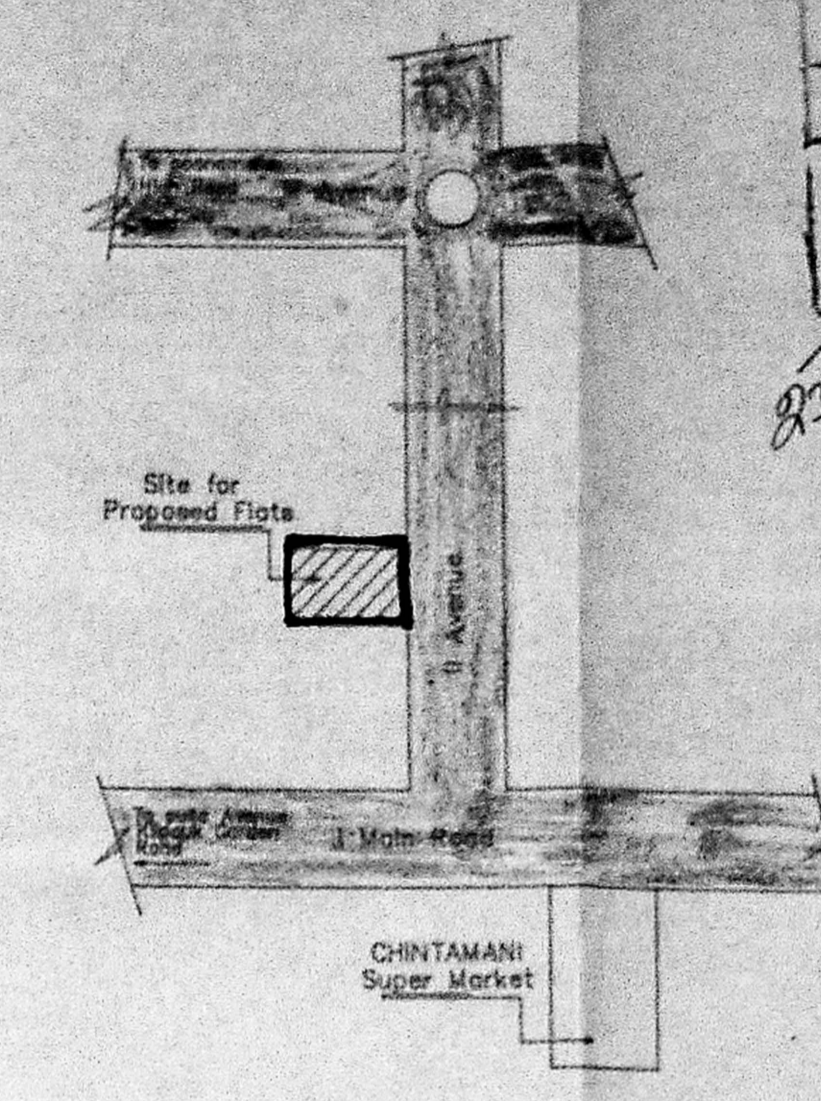

Key Plan
 (Not to Scale)

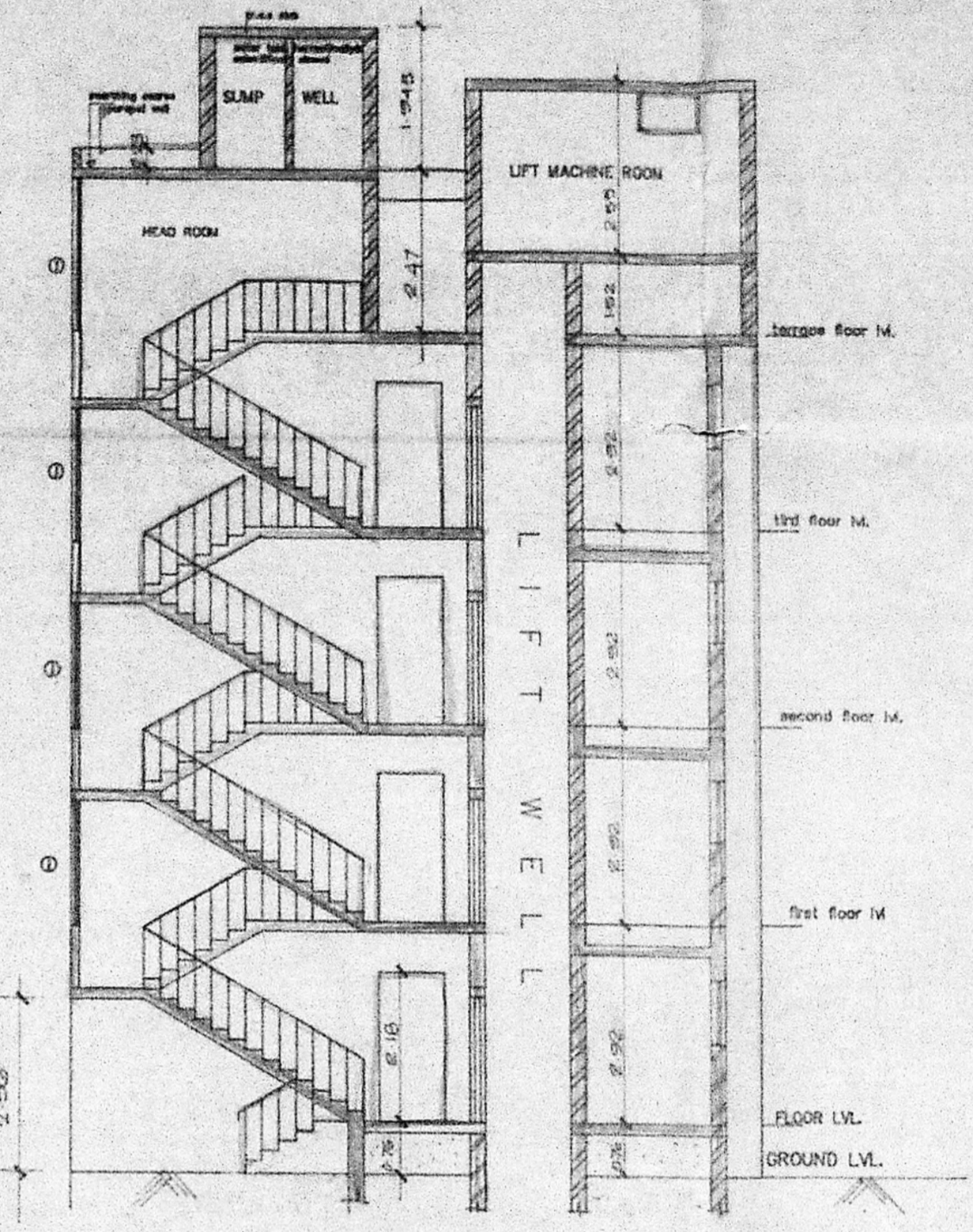
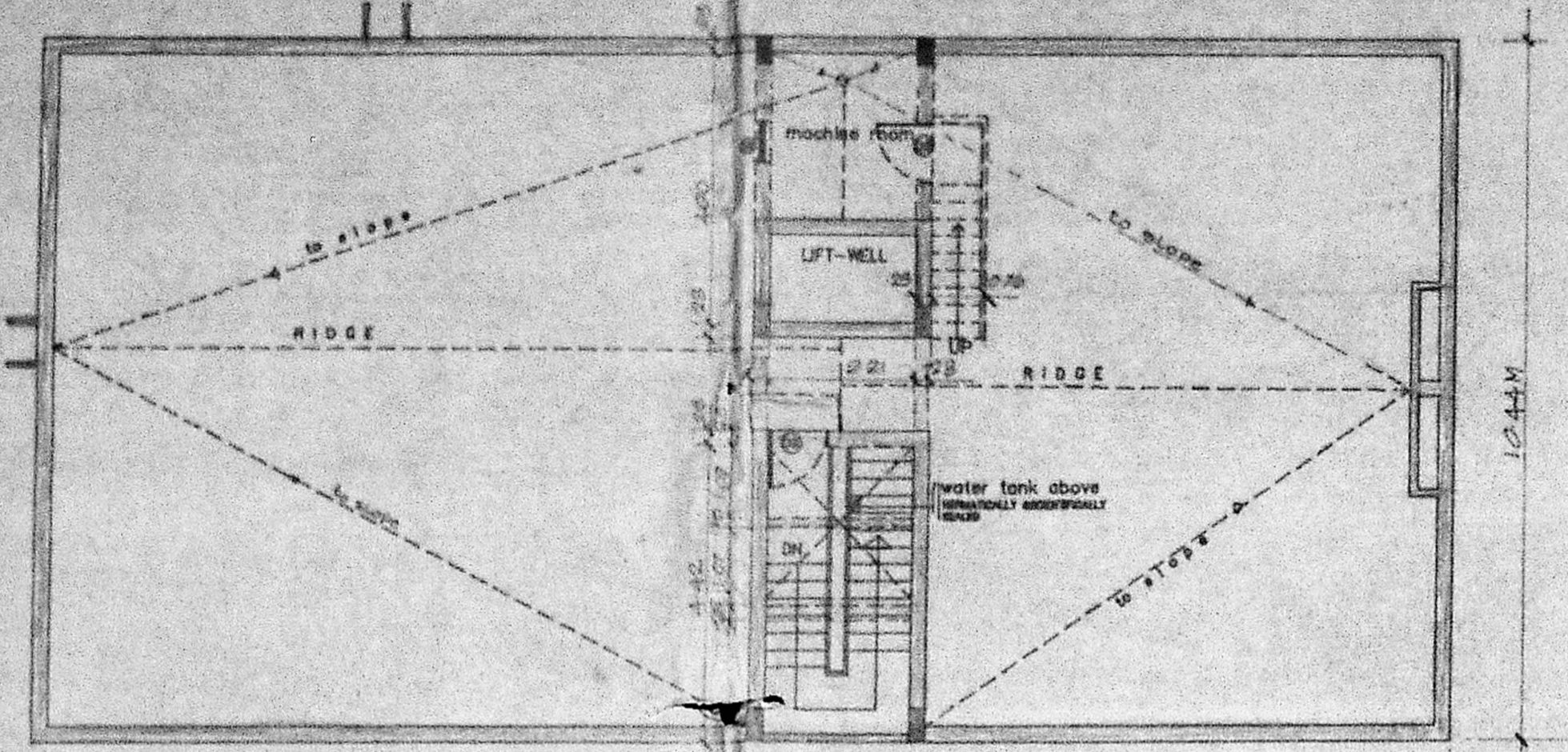

section on AA

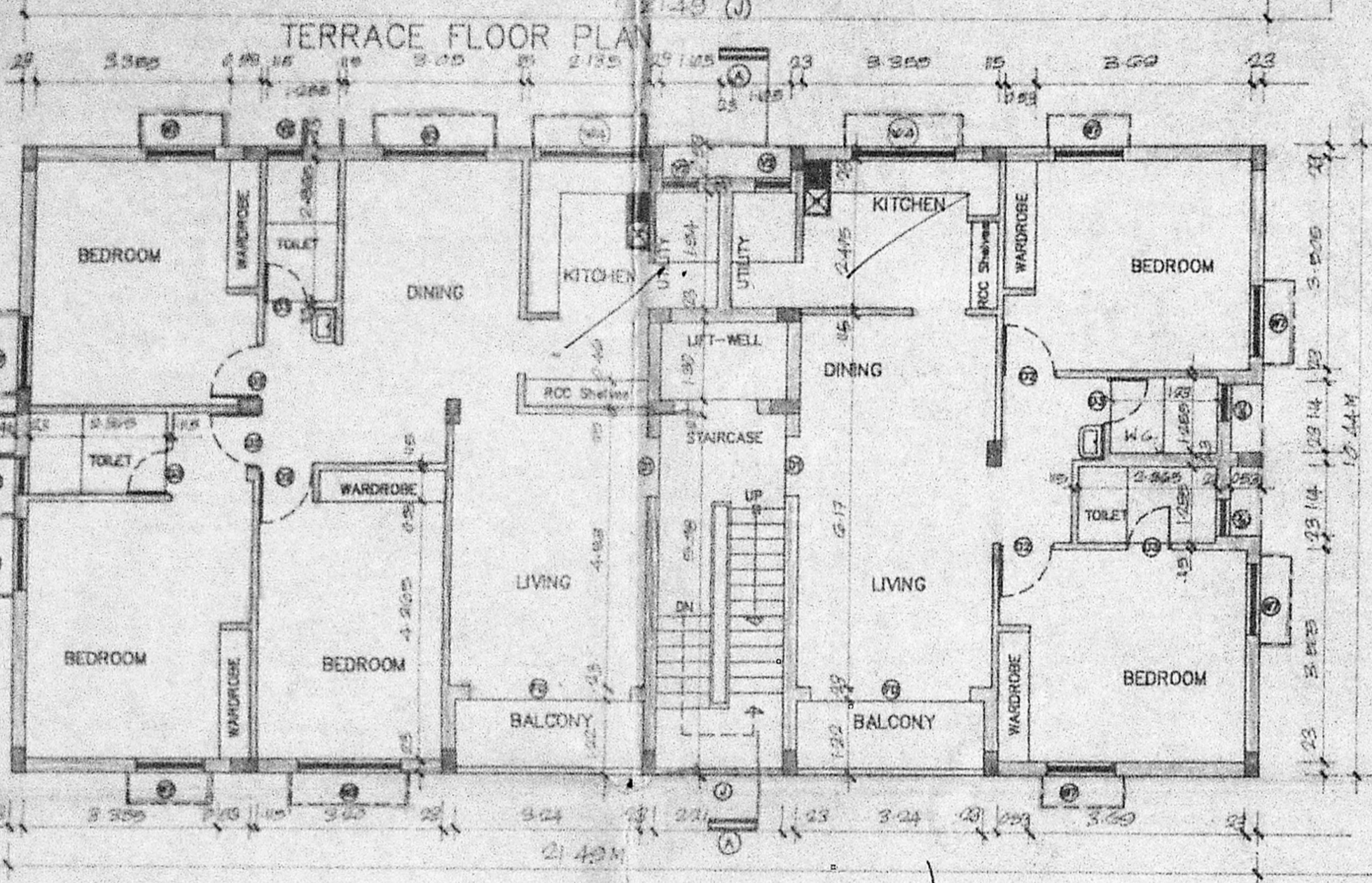

TYPICAL FLOOR PLAN (FIRST SECOND & THIRD FLOOR)

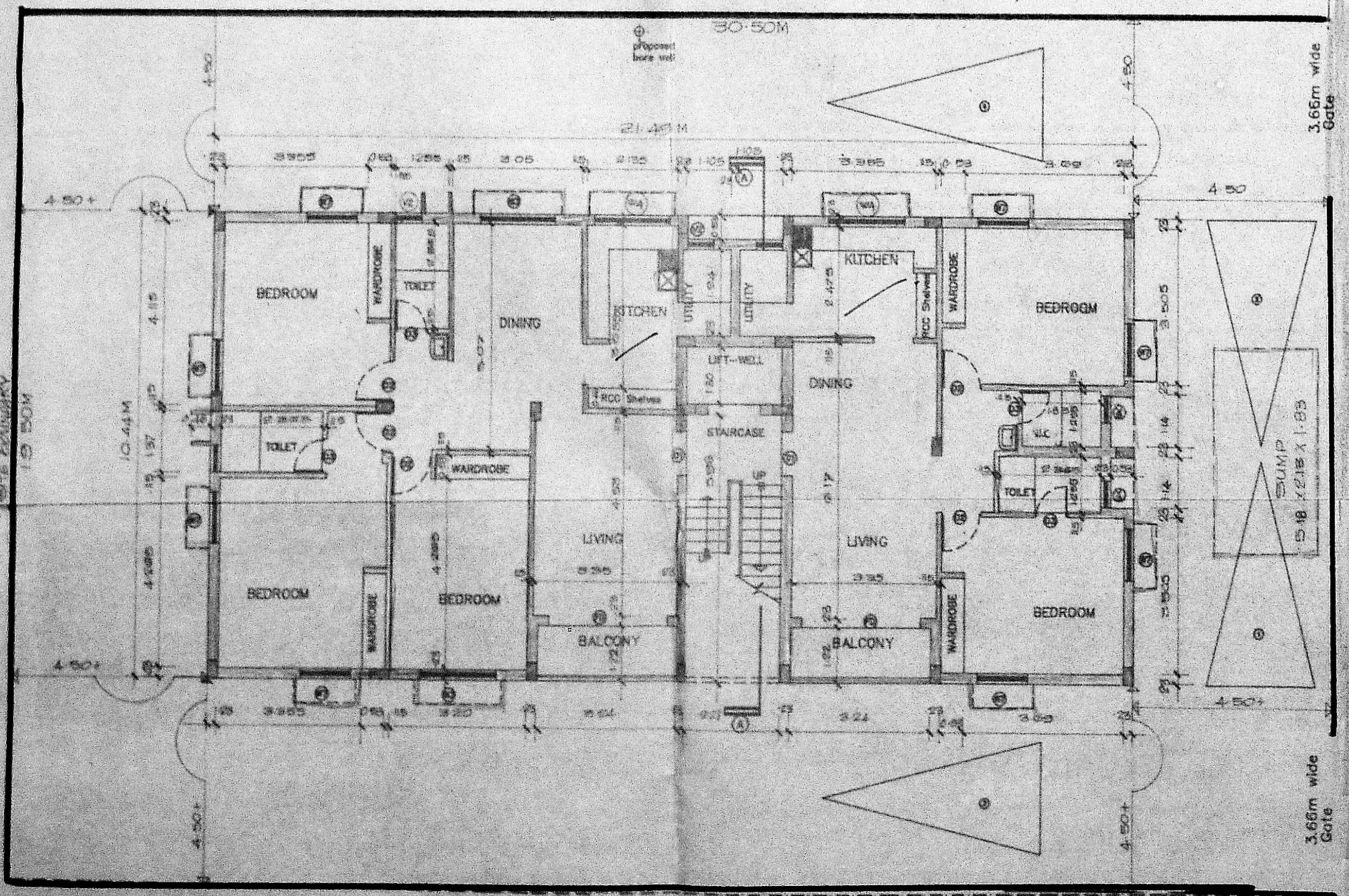

SITE CUM GROUND FLOOR PLAN

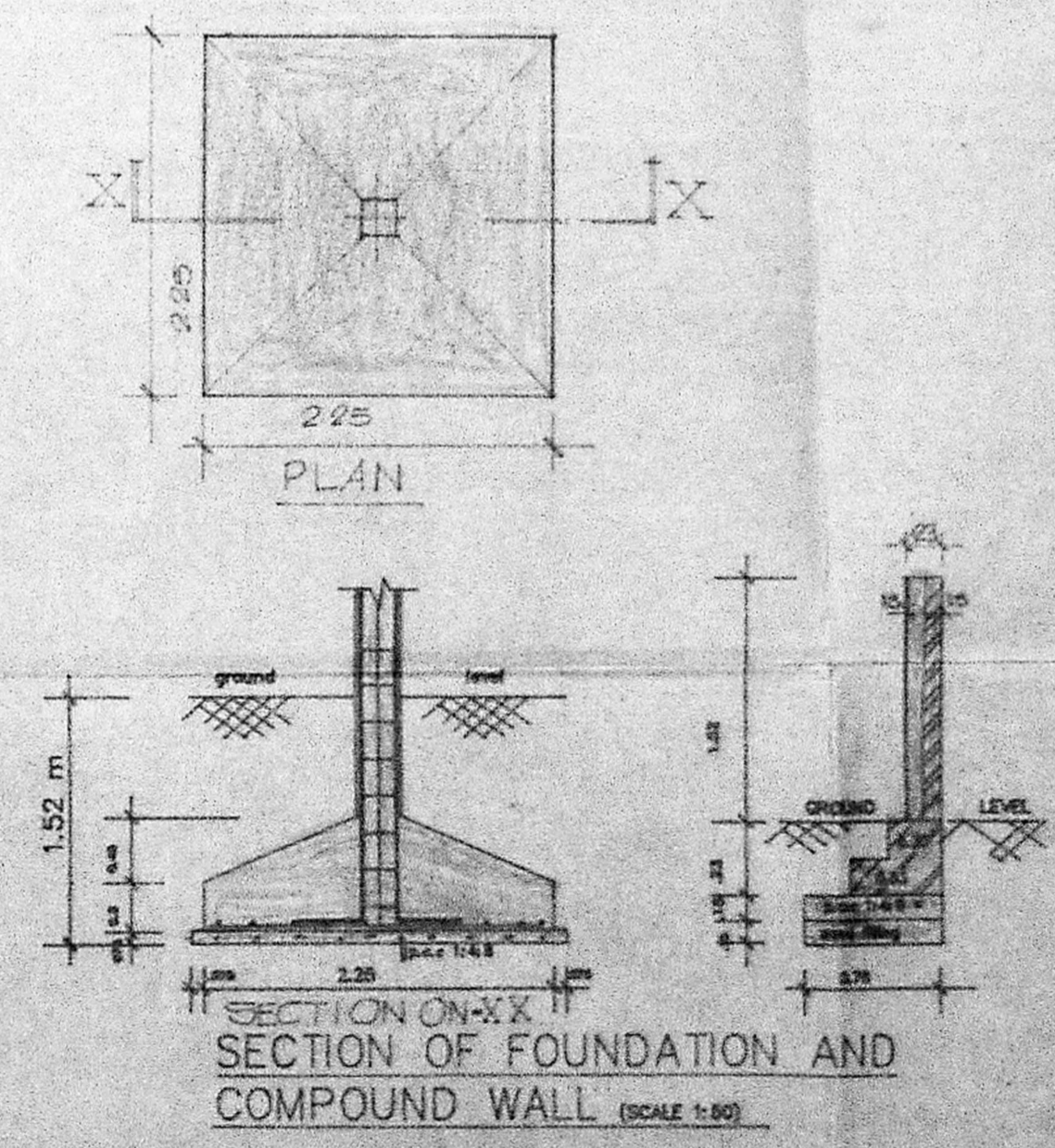
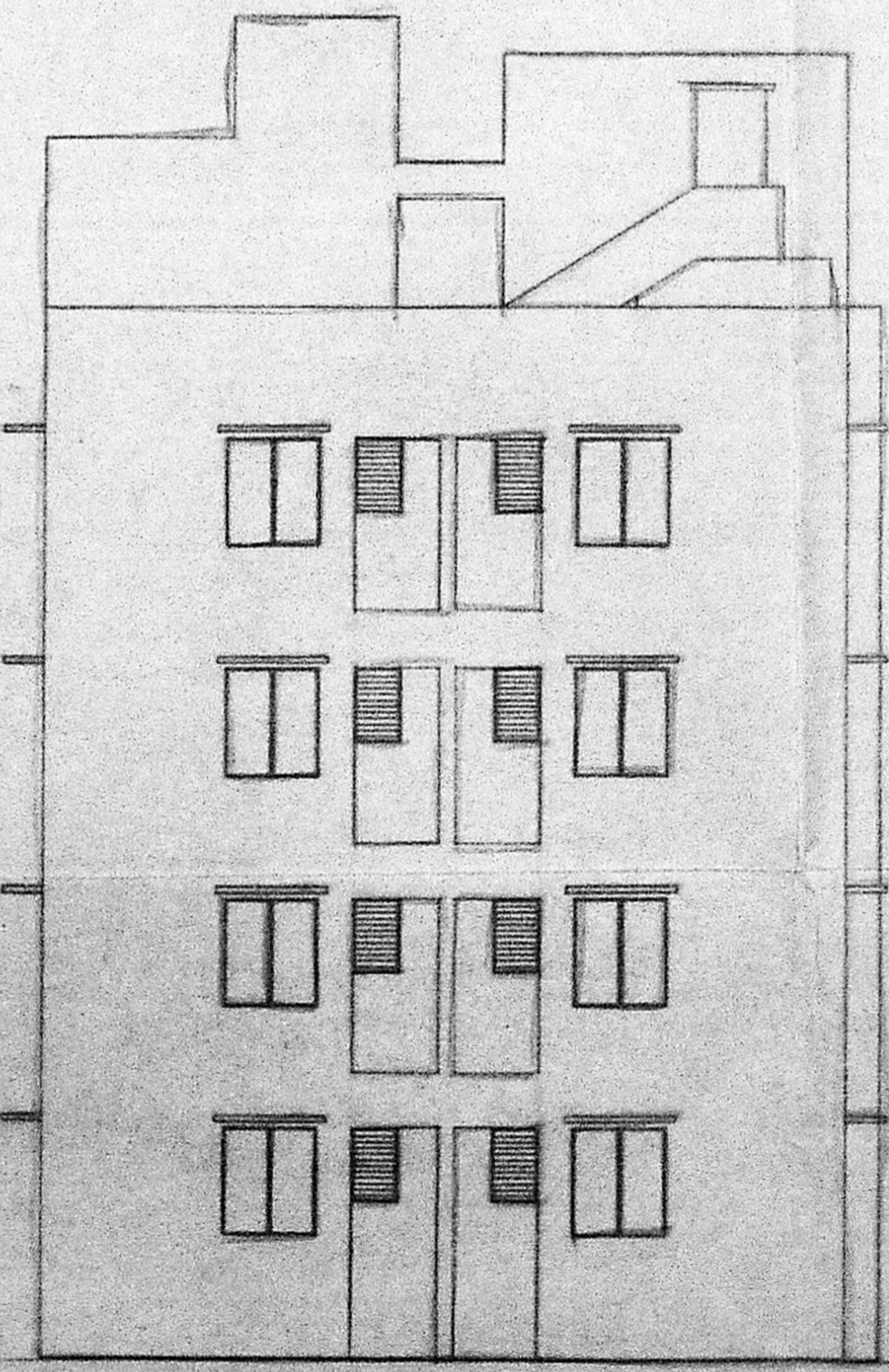

1990	91B	05/01/90	1:100	+	3/2	Thomas	(S)
Drp.No.	Date	Scale	Rev.	File	Drawn	Checked	

PROPOSED CONSTRUCTION
 OF FLATS AT DOOR
 No B12, 11 AVENUE,
 ANNANAGAR (EAST)
 MADRAS 600 102
 T.S No.54, BLOCK No.13
 TALUK:EGMOORE-NUNGAMBAKKAM
 CORP. DIV.No.74
 RANGE-8

OWNER'S SIGNATURE
 P.K. SURESHANIAN
 S.E., M.E. STRUCT
 Chartered Civil Engineer
 Licensed Surveyor-Class-I
 LICENSED SURVEYOR
 Designers & Developers:
 Alacrity Foundations
 Pvt.Ltd.
 1, Ramakrishna Street,
 Triplicane, Madras 600017